

- NOTES:**
- DOOR PANEL "JAMI FOAM" POLYURETHANE INSULATED.
 - A. COOLER DOOR 2" STD. "R" VALUE 18
 - B. COOLER DOOR 4" STD. "R" VALUE 32
 - C. FREEZER DOOR 4" STD. "R" VALUE 32
 - D. FREEZER DOOR 6" STD. "R" VALUE 48
 - DOOR #26 GA. GALV. STUCCO EMBOSSED STL. WITH BAKED-ON WHITE ENAMEL FINISH. FRAME- ALUM. WITH BAKED-ON WHITE FINISH

OPTIONAL:

 - A. GALVANIZED STEEL DOOR WITH GREY FINISH ALUMINUM FRAME
 - B. STAINLESS STEEL DOOR WITH STAINLESS STEEL CLAD FRAME
 - C. PAINTED STEEL DOOR AND FRAME - COLOR:
 - D. STUCCO ALUMINUM DOOR WITH GREY FINISH ALUMINUM FRAME
 - E. WOOD STRUCTURE FRAME - CLAD WITH #24 GAUGE STEEL
 - F. OTHER, SPECIFY
 - DOOR HARDWARE AND TRACK TO HAVE CORROSION PROTECTIVE FINISH - STANDARD

OPTIONAL - CHROME/STAINLESS HARDWARE
 - FREEZER DOORS - "FROSTOP" AT FOUR SIDES OF DOOR STANDARD.
 - OPTIONS:

	YES	NO
A. "FROSTOP" - 4 SIDES OF DOOR AND 4 SIDES OF FRAME. <input type="checkbox"/>	<input type="checkbox"/>	<input type="checkbox"/>
B. JAMBS WALL THICKNESS <input type="checkbox"/>	<input type="checkbox"/>	<input type="checkbox"/>
C. INSIDE TRIM (1-1/2" X 6" STD.) <input type="checkbox"/>	<input type="checkbox"/>	<input type="checkbox"/>
D. DOOR SEALED TO MEET M.I.D. <input type="checkbox"/>	<input type="checkbox"/>	<input type="checkbox"/>
E. VIEW WINDOWS, SIZE 12" X 14" STD. OTHER <input type="checkbox"/>	<input type="checkbox"/>	<input type="checkbox"/>
* F. PADLOCKING (SEE SCHEDULE) <input type="checkbox"/>	<input type="checkbox"/>	<input type="checkbox"/>
G. DOE COMPLIANT (FREEZER DOORS ONLY) <input type="checkbox"/>	<input type="checkbox"/>	<input type="checkbox"/>
H. OTHER <input type="checkbox"/>	<input type="checkbox"/>	<input type="checkbox"/>
 - FOR LOCATION OF INSTALLATION FASTENINGS, SEE DRAWING DH-4406-187.

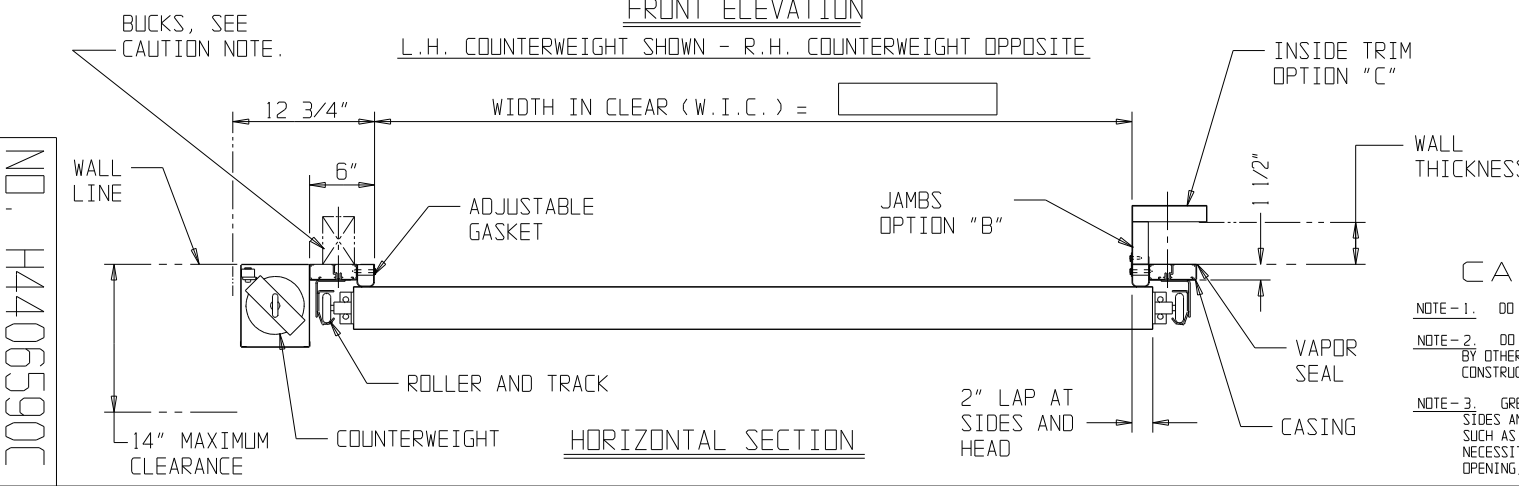

DOOR NO.	QUAN.	SIZE-IN-CLEAR		BACK OPERATION		LOCKING PROVISIONS		TEMPERATURE CONDITIONS		COUNTERWEIGHT LOCATION	
						NO	FRONT PADLOCK	BACK CYLINDER	FRONT	BACK	L.H.
		W.I.C.	H.I.C.	YES	NO						

CAUTION

NOTE-1. DO NOT SCALE DIMENSIONS.

NOTE-2. DO NOT SCALE BUCKS. BUCK SIZE AND DESIGN BY OTHERS, GOVERNED BY DOOR SIZE, WALL CONSTRUCTION AND CEILING HEIGHT.

NOTE-3. GREATER CLEARANCE MAY BE REQUIRED AT SIDES AND/OR HEAD BY CERTAIN JOB CONDITIONS SUCH AS HIGHER SILL BEVEL OR OBSTRUCTIONS NECESSITATING COCKING OR TILTING FRAME INTO OPENING, ETC.

CUSTOMER: _____

SCALE(S) NONE	JOB NAME	
DATE XXX	DRAWN XXX	XXX
CHECKED	APPROVED	TITLE
		MARK IV
		MANUAL VERTICAL
		SLIDING DOOR

C 9/8/17	MRE	ADDED DOE OPTION CS-2184
B 5/23/11	MEW	"R" VALUE CHANGES
A 3-11-11	DFA	MOVED CASING SCRIBE LINE TO INSIDE CS1466
LTR	DATE	BY
		SUBJECT
REVISIONS		

NO. H4406590C

NO. H4406590C